

# INTRADA 12 à5

Johann Pezel  
(1639-1694)

Measures 1-9 of the Intrada 12 à 5. The score is written for five staves (treble and bass clefs) in 3/4 time. The key signature is one sharp (F#). The music features a variety of note values including eighth, sixteenth, and thirty-second notes, as well as rests. The first staff has a treble clef and a key signature of one sharp. The second staff has a treble clef and a key signature of one sharp. The third staff has a treble clef and a key signature of one sharp. The fourth staff has a treble clef and a key signature of one sharp. The fifth staff has a bass clef and a key signature of one sharp.

Measures 10-20 of the Intrada 12 à 5. The score continues with five staves. Measure 10 is marked with a '10' and a trill (tr) above the first staff. The music includes repeat signs (double bar lines with dots) and continues with various note values and rests. The key signature remains one sharp.

Measures 21-30 of the Intrada 12 à 5. The score continues with five staves. Measure 21 is marked with a '21' and a trill (tr) above the first staff. The music includes repeat signs and continues with various note values and rests. The key signature remains one sharp.

# Canto I

# INTRADA 12 à5

## Johann Pezel (1639-1694)

9

Measure 9 of the song 'The Rose Tree' in G major. The melody begins on a whole note G4 (first line), followed by a whole rest. The second half of the measure contains a half-note sequence: A4 (first space), B4 (second line), A4 (first space), G4 (first line), F#4 (first space), E4 (first line), D4 (first space), and C4 (first line).

13

tr

16

7

25

Measure 25: Treble clef, quarter note G4, eighth note A4, quarter note B4, quarter rest, quarter note C5, eighth note B4, quarter note A4, quarter note G4.

28

tr

## Canto II

# INTRADA 12 à5

Johann Pezel  
(1639-1694)

[illegible][illegible]

16

[illegible]

28

Measure 28: Treble clef. The melody consists of the following notes: G4 (quarter), A4 (quarter), B4 (quarter), A4 (quarter), G4 (quarter), F#4 (quarter), E4 (quarter), D4 (half). The measure ends with a repeat sign.

Alto

Johann Pezel  
(1639-1694)

# INTRADA 12 à5

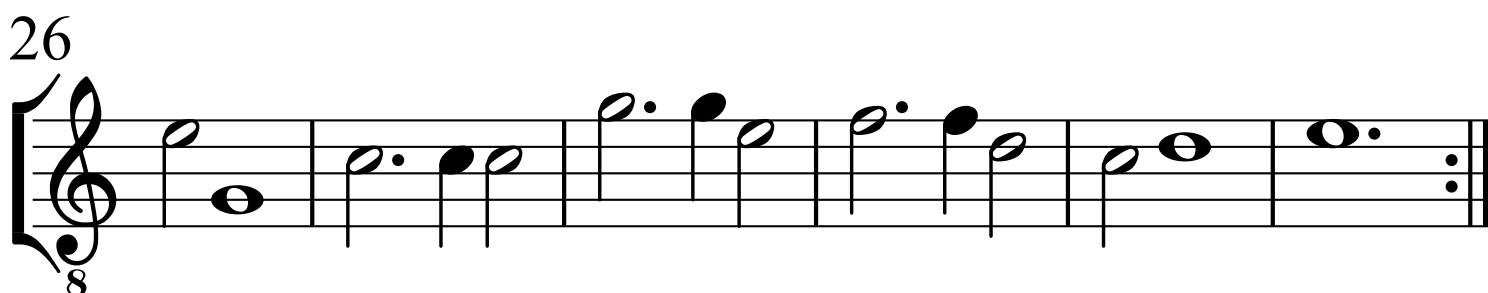
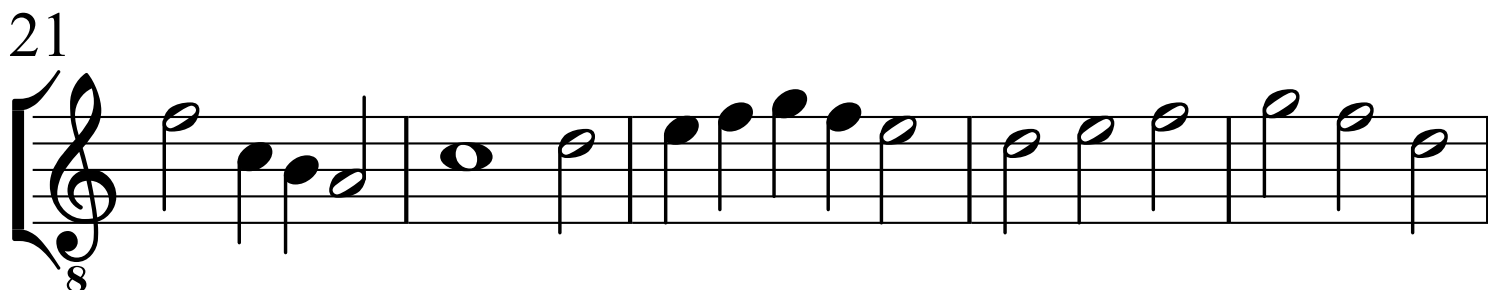
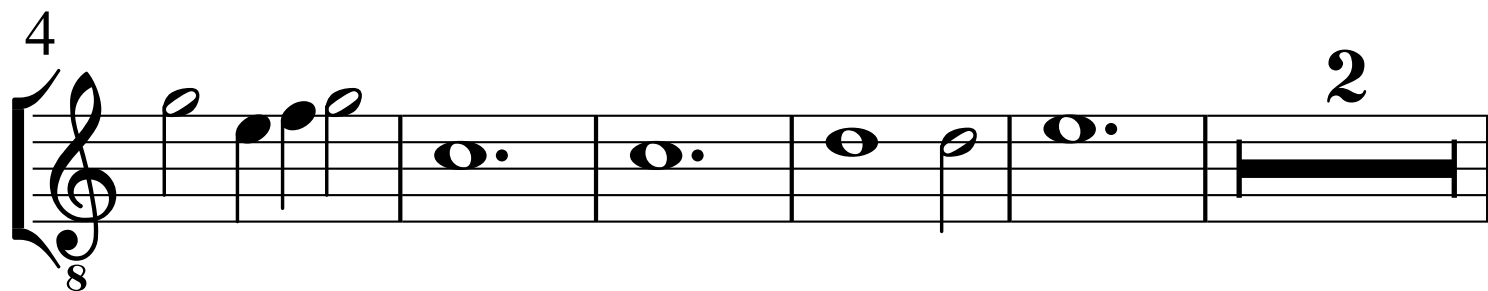
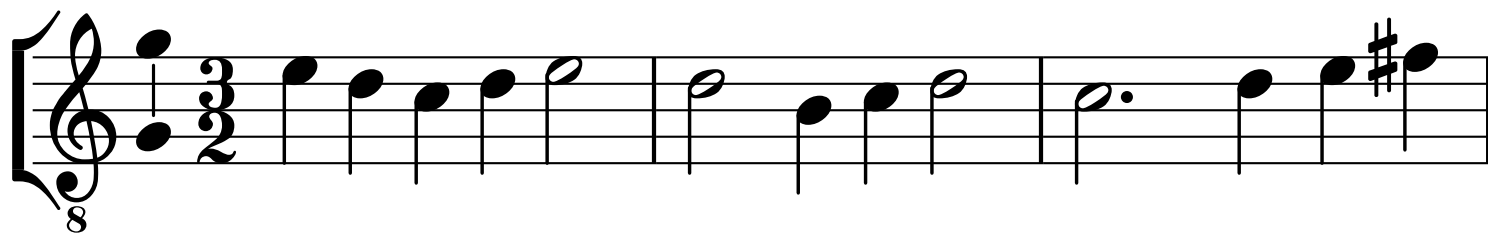

Tenor

Johann Pezel  
(1639-1694)

# INTRADA 12 à5

